

Score

# Hallelujah Chorus

G.F. Handel  
arr. David Wilken

9

Tbn. 1

Tbn. 2

Tbn. 3

Tbn. 4

14

Tbn. 1

Tbn. 2

Tbn. 3

Tbn. 4

19

Tbn. 1

Tbn. 2

Tbn. 3

Tbn. 4

23

Tbn. 1

Tbn. 2

Tbn. 3

Tbn. 4

27

Tbn. 1

Tbn. 2

Tbn. 3

Tbn. 4

31

Tbn. 1

Tbn. 2

Tbn. 3

Tbn. 4

36

Tbn. 1

Tbn. 2

Tbn. 3

Tbn. 4

41

Tbn. 1

Tbn. 2

Tbn. 3

Tbn. 4

46

Tbn. 1

Tbn. 2

Tbn. 3

Tbn. 4

50

Tbn. 1

Tbn. 2

Tbn. 3

Tbn. 4

55

Tbn. 1

Tbn. 2

Tbn. 3

Tbn. 4

59

Tbn. 1

Tbn. 2

Tbn. 3

Tbn. 4

63

Tbn. 1

Tbn. 2

Tbn. 3

Tbn. 4

68

Tbn. 1

Tbn. 2

Tbn. 3

Tbn. 4

72

Tbn. 1

Tbn. 2

Tbn. 3

Tbn. 4

77

Tbn. 1

Tbn. 2

Tbn. 3

Tbn. 4

77

81

Tbn. 1

Tbn. 2

Tbn. 3

Tbn. 4

81

85

Tbn. 1

Tbn. 2

Tbn. 3

Tbn. 4

85

89

Tbn. 1

Tbn. 2

Tbn. 3

Tbn. 4

92

Tbn. 1

Tbn. 2

Tbn. 3

Tbn. 4

# Hallelujah Chorus

Trombone 4

G.F. Handel  
arr. David Wilken

4

7

10

14

18

22

27

31

72

76

80

84

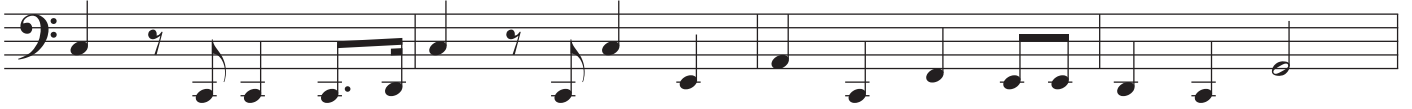

88

91

36

40

45

49

53

58

63

68

72

76

80

83

86

89

92

# Hallelujah Chorus

G.F. Handel  
arr. David Wilken

Trombone 2

4

7

10

14

18

21

24

27

30

33

37

41

48

52

55

58

61

64

68

72

76

80

84

88

91

# Hallelujah Chorus

Trombone 1

G.F. Handel  
arr. David Wilken

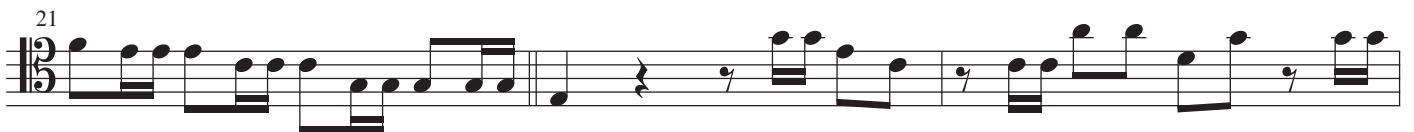

38

42

6

51

56

61

66

2

72

76

80

83

86

90

94

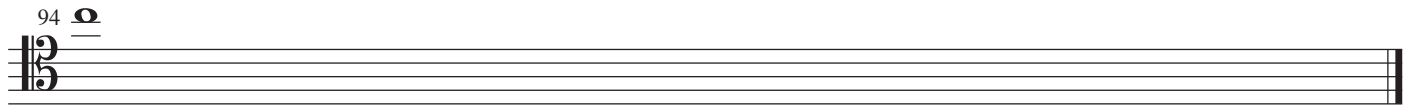
